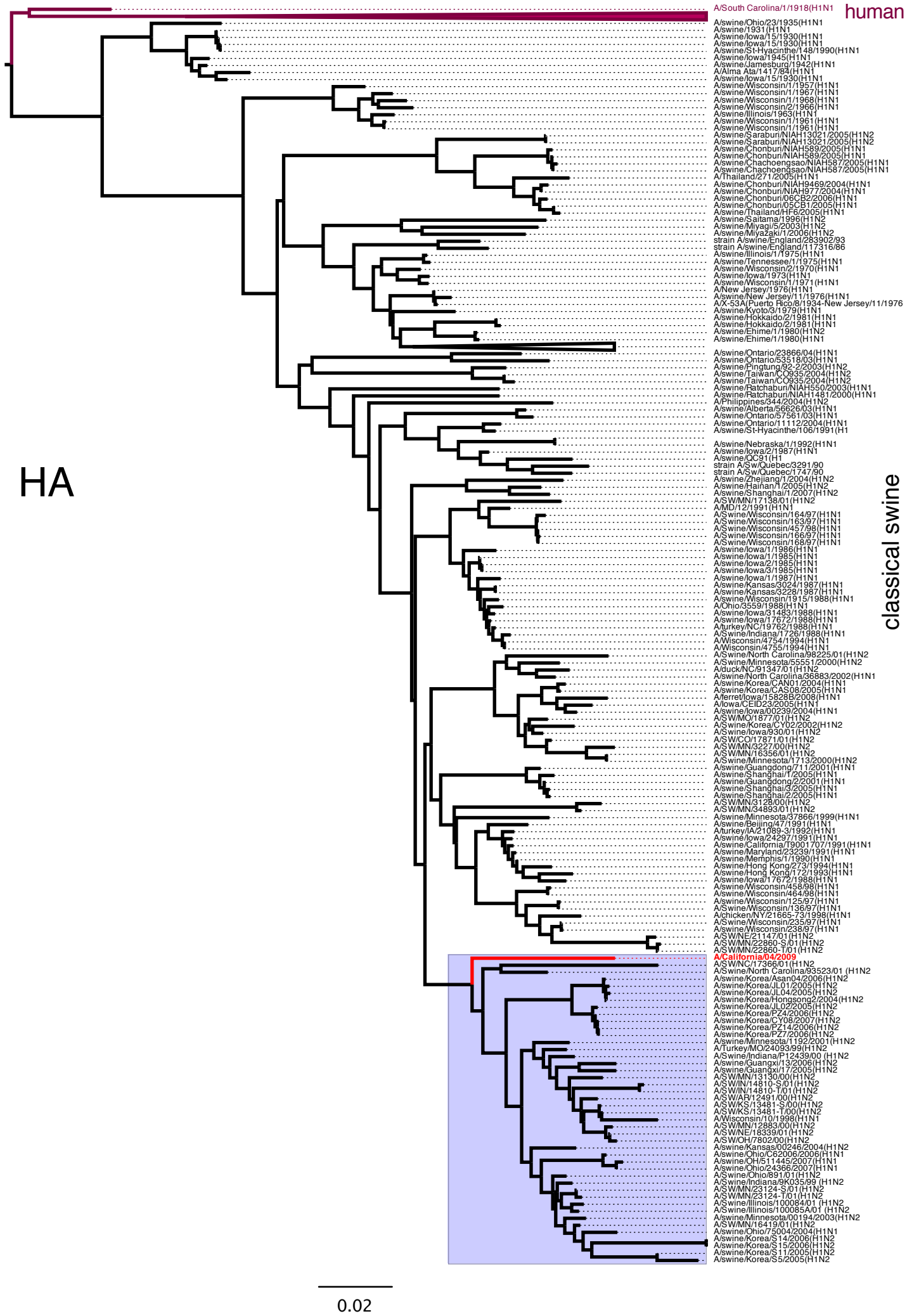
HA
human
classical swine
A/South Carolina/1/1918(H1N1
A/swine/Ohio/23/1935(H1N1
A/swine/1931(H1N1
A/swine/Iowa/15/1930(H1N1
A/swine/Iowa/15/1930(H1N1
A/swine/St-Hyacinthe/148/1990(H1N1
A/swine/Iowa/1945(H1N1
A/swine/Jamesburg/1942(H1N1
A/Alma Ata/1417/84(H1N1
A/swine/Iowa/15/1930(H1N1
A/swine/Wisconsin/1/1957(H1N1
A/swine/Wisconsin/1/1967(H1N1
A/swine/Wisconsin/1/1968(H1N1
A/swine/Wisconsin/2/1966(H1N1
A/swine/Illinois/1963(H1N1
A/swine/Wisconsin/1/1961(H1N1
A/swine/Wisconsin/1/1961(H1N1
A/swine/Saraburi/NIAH13021/2005(H1N2
A/swine/Saraburi/NIAH13021/2005(H1N2
A/swine/Chonburi/NIAH589/2005(H1N1
A/swine/Chonburi/NIAH589/2005(H1N1
A/swine/Chachoengsao/NIAH587/2005(H1N1
A/swine/Chachoengsao/NIAH587/2005(H1N1
A/Thailand/271/2005(H1N1
A/swine/Chonburi/NIAH9469/2004(H1N1
A/swine/Chonburi/NIAH977/2004(H1N1
A/swine/Chonburi/06CB2/2006(H1N1
A/swine/Chonburi/05CB1/2005(H1N1
A/swine/Thailand/HF6/2005(H1N1
A/swine/Saitama/1996(H1N2
A/swine/Miyagi/5/2003(H1N2
A/swine/Miyazaki/1/2006(H1N2
strain A/swine/England/283902/93
strain A/swine/England/117316/86
A/swine/Illinois/1/1975(H1N1
A/swine/Tennessee/1/1975(H1N1
A/swine/Wisconsin/2/1970(H1N1
A/swine/Iowa/1973(H1N1
A/swine/Wisconsin/1/1971(H1N1
A/New Jersey/1976(H1N1
A/swine/New Jersey/11/1976(H1N1
A/X-53A(Puerto Rico/8/1934-New Jersey/11/1976
A/swine/Kyoto/3/1979(H1N1
A/swine/Hokkaido/2/1981(H1N1
A/swine/Hokkaido/2/1981(H1N1
A/swine/Ehime/1/1980(H1N2
A/swine/Ehime/1/1980(H1N1
A/swine/Ontario/23866/04(H1N1
A/swine/Ontario/53518/03(H1N1
A/swine/Pingtung/92-2/2003(H1N2
A/swine/Taiwan/CO935/2004(H1N2
A/swine/Taiwan/CO935/2004(H1N2
A/swine/Ratchaburi/NIAH550/2003(H1N1
A/swine/Ratchaburi/NIAH1481/2000(H1N1
A/Philippines/344/2004(H1N2
A/swine/Alberta/56626/03(H1N1
A/swine/Ontario/57561/03(H1N1
A/swine/Ontario/11112/2004(H1N1
A/swine/St-Hyacinthe/106/1991(H1
A/swine/Nebraska/1/1992(H1N1
A/swine/Iowa/2/1987(H1N1
A/swine/QC91(H1
strain A/Sw/Quebec/3291/90
strain A/Sw/Quebec/1747/90
A/swine/Zhejiang/1/2004(H1N2
A/swine/Haihan/1/2005(H1N2
A/swine/Shanghai/1/2007(H1N2
A/SW/MN/17138/01(H1N2
A/MD/12/1991(H1N1
A/Swine/Wisconsin/164/97(H1N1
A/Swine/Wisconsin/163/97(H1N1
A/Swine/Wisconsin/457/98(H1N1
A/Swine/Wisconsin/166/97(H1N1
A/Swine/Wisconsin/168/97(H1N1
A/swine/Iowa/1/1986(H1N1
A/swine/Iowa/1/1985(H1N1
A/swine/Iowa/2/1985(H1N1
A/swine/Iowa/3/1985(H1N1
A/swine/Iowa/1/1987(H1N1
A/swine/Kansas/3024/1987(H1N1
A/swine/Kansas/3228/1987(H1N1
A/swine/Wisconsin/1915/1988(H1N1
A/Ohio/3559/1988(H1N1
A/swine/Iowa/31483/1988(H1N1
A/swine/Iowa/17672/1988(H1N1
A/turkey/NC/19762/1988(H1N1
A/Swine/Indiana/1726/1988(H1N1
A/Wisconsin/4754/1994(H1N1
A/Wisconsin/4755/1994(H1N1
A/Swine/North Carolina/98225/01(H1N2
A/Swine/Minnesota/55551/2000(H1N2
A/duck/NC/91347/01(H1N2
A/swine/North Carolina/36883/2002(H1N1
A/swine/Korea/CAN01/2004(H1N1
A/swine/Korea/CAS08/2005(H1N1
A/ferret/Iowa/15828B/2008(H1N1
A/Iowa/CEID23/2005(H1N1
A/swine/Iowa/00239/2004(H1N1
A/SW/MO/1877/01(H1N2
A/Swine/Korea/CY02/2002(H1N2
A/Swine/Iowa/930/01(H1N2
A/SW/CO/17871/01(H1N2
A/SW/MN/3227/00(H1N2
A/SW/MN/16356/01(H1N2
A/Swine/Minnesota/1713/2000(H1N2
A/swine/Guangdong/711/2001(H1N1
A/swine/Shanghai/1/2005(H1N1
A/swine/Guangdong/2/2001(H1N1
A/swine/Shanghai/3/2005(H1N1
A/swine/Shanghai/2/2005(H1N1
A/SW/MN/3128/00(H1N2
A/SW/MN/34893/01(H1N2
A/swine/Minnesota/37866/1999(H1N1
A/swine/Beijing/47/1991(H1N1
A/turkey/IA/21089-3/1992(H1N1
A/swine/Iowa/24297/1991(H1N1
A/swine/California/T9001707/1991(H1N1
A/swine/Maryland/23239/1991(H1N1
A/swine/Memphis/1/1990(H1N1
A/swine/Hong Kong/273/1994(H1N1
A/swine/Hong Kong/172/1993(H1N1
A/swine/Iowa/17672/1988(H1N1
A/swine/Wisconsin/458/98(H1N1
A/swine/Wisconsin/464/98(H1N1
A/swine/Wisconsin/125/97(H1N1
A/Swine/Wisconsin/136/97(H1N1
A/chicken/NY/21665-73/1998(H1N1
A/Swine/Wisconsin/235/97(H1N1
A/swine/Wisconsin/238/97(H1N1
A/SW/NE/21147/01(H1N2
A/SW/MN/22860-S/01(H1N2
A/SW/MN/22860-T/01(H1N2
A/California/04/2009
A/SW/NC/17366/01(H1N2
A/Swine/North Carolina/93523/01 (H1N2
A/swine/Korea/Asan04/2006(H1N2
A/swine/Korea/JL01/2005(H1N2
A/swine/Korea/JL04/2005(H1N2
A/swine/Korea/Hongsong2/2004(H1N2
A/swine/Korea/JL02/2005(H1N2
A/swine/Korea/PZ4/2006(H1N2
A/swine/Korea/CY08/2007(H1N2
A/swine/Korea/PZ14/2006(H1N2
A/swine/Korea/PZ7/2006(H1N2
A/swine/Minnesota/1192/2001(H1N2
A/Turkey/MO/24093/99(H1N2
A/Swine/Indiana/P12439/00 (H1N2
A/swine/Guangxi/13/2006(H1N2
A/swine/Guangxi/17/2005(H1N2
A/SW/MN/13130/00(H1N2
A/SW/IN/14810-S/01(H1N2
A/SW/IN/14810-T/01(H1N2
A/SW/AR/12491/00(H1N2
A/SW/KS/13481-S/00(H1N2
A/SW/KS/13481-T/00(H1N2
A/Wisconsin/10/1998(H1N1
A/SW/MN/12883/00(H1N2
A/SW/NE/18339/01(H1N2
A/SW/OH/7802/00(H1N2
A/swine/Kansas/00246/2004(H1N2
A/swine/Ohio/C62006/2006(H1N1
A/swine/OH/511445/2007(H1N1
A/swine/Ohio/24366/2007(H1N1
A/Swine/Ohio/891/01(H1N2
A/Swine/Indiana/9K035/99 (H1N2
A/SW/MN/23124-S/01(H1N2
A/SW/MN/23124-T/01(H1N2
A/Swine/Illinois/100084/01 (H1N2
A/Swine/Illinois/100085A/01 (H1N2
A/swine/Minnesota/00194/2003(H1N2
A/SW/MN/16419/01(H1N2
A/swine/Ohio/75004/2004(H1N1
A/swine/Korea/S14/2006(H1N2
A/swine/Korea/S15/2006(H1N2
A/swine/Korea/S11/2005(H1N2
A/swine/Korea/S5/2005(H1N2
0.02